La Bourbre

Ville de Bourgoin-Jallieu

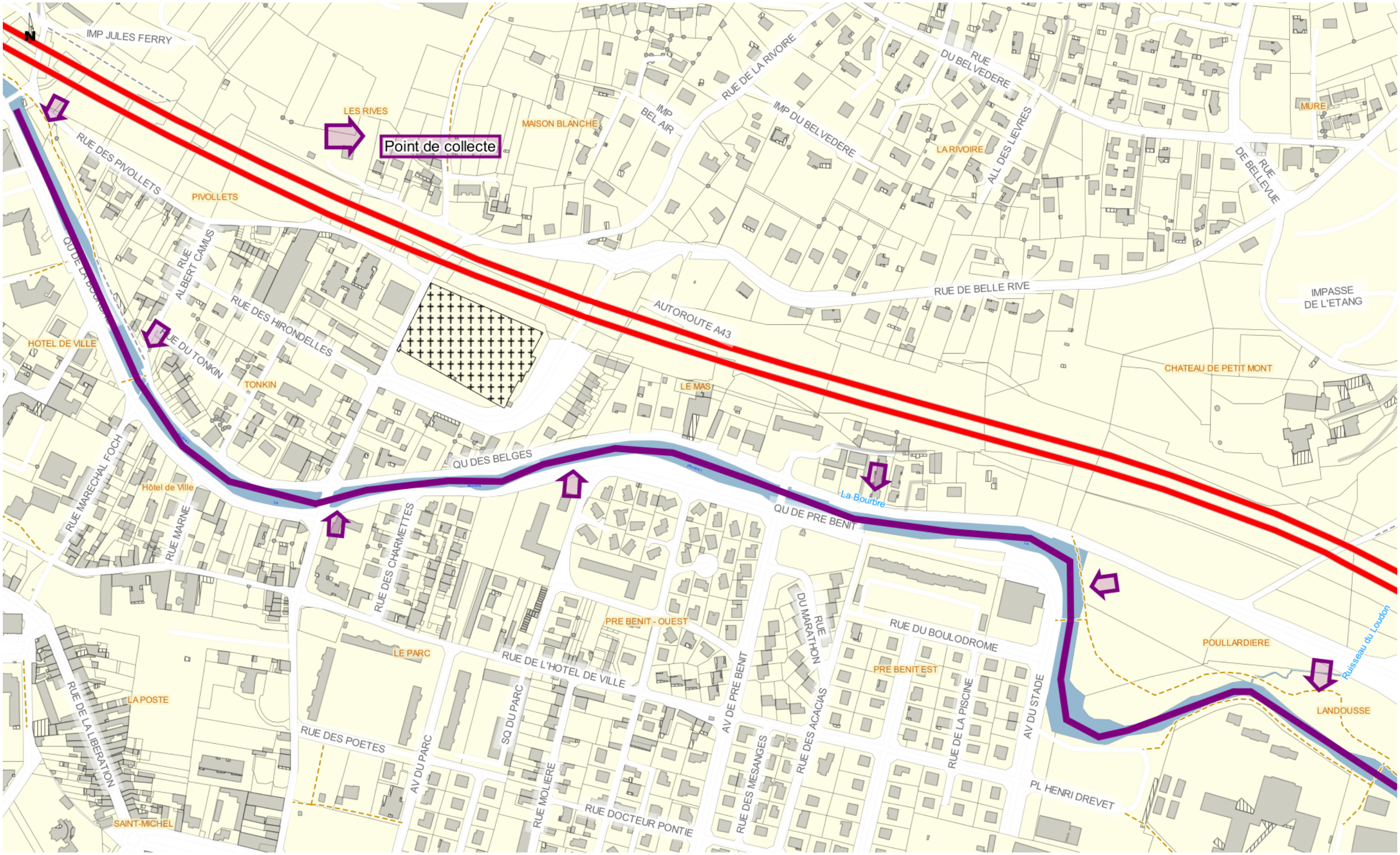

0 150 m

Bourgoin-Jallieu - 18/04/2023